

EXISTING
GROUND FLOOR

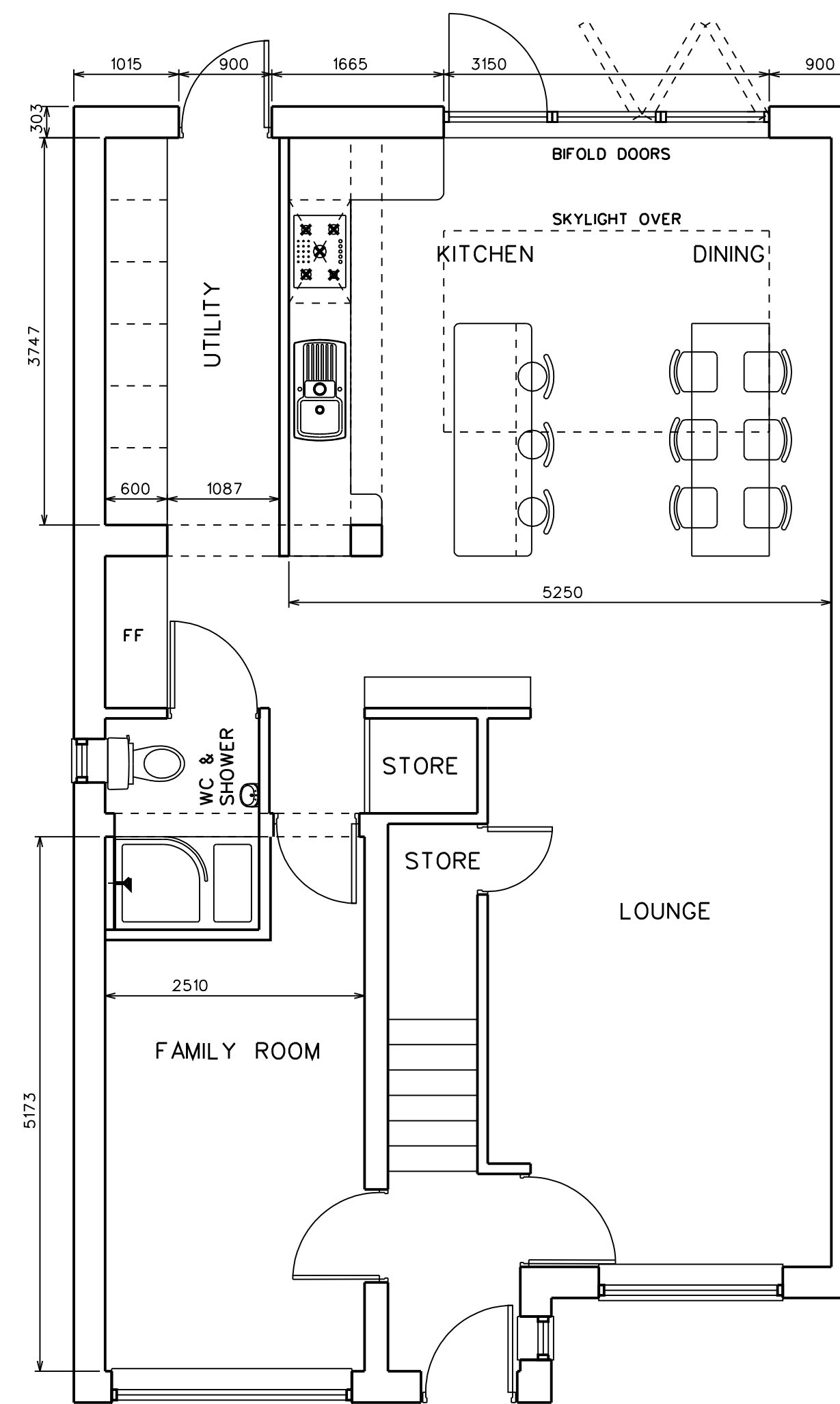

PROPOSED
GROUND FLOOR

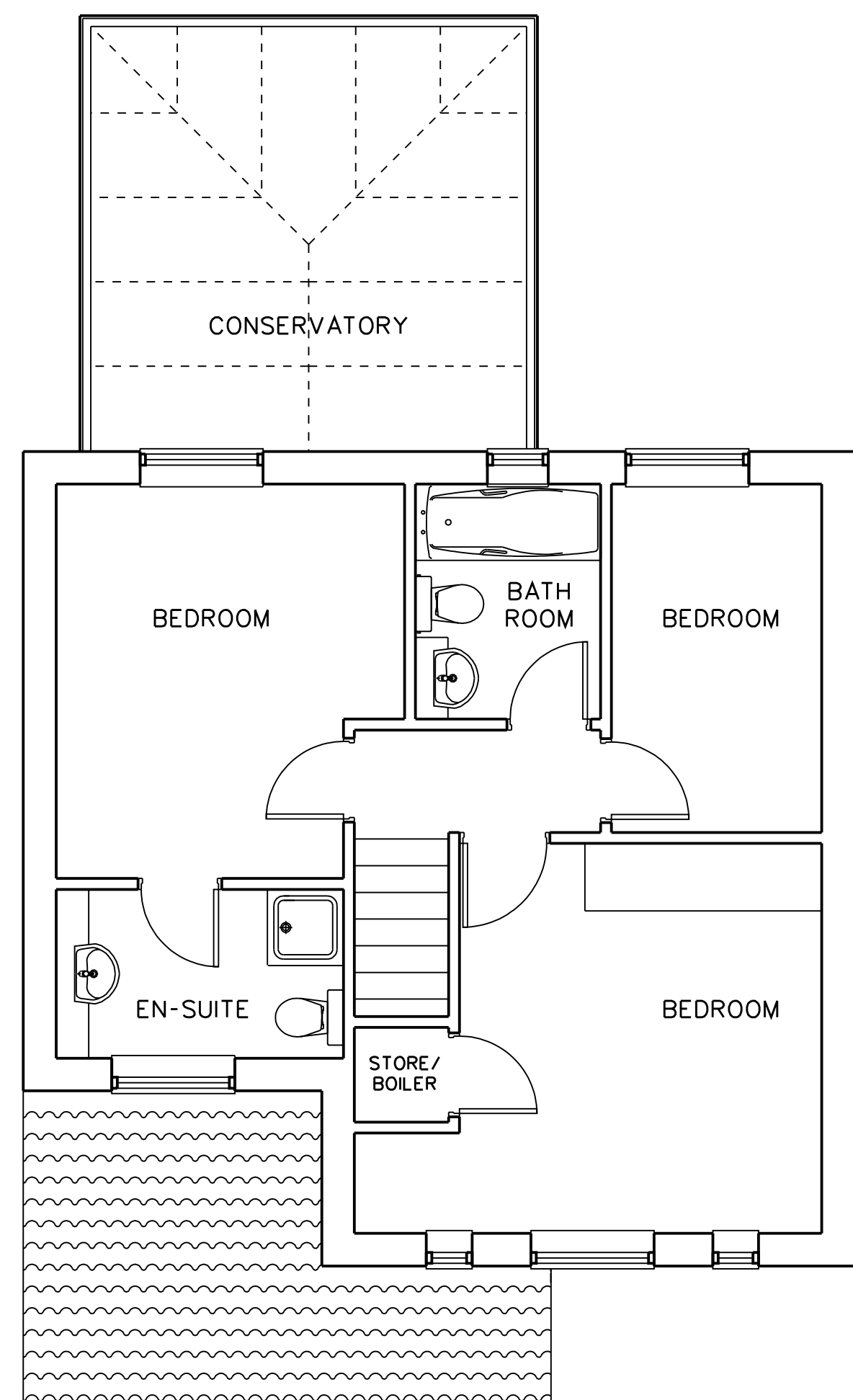

EXISTING
FIRST FLOOR

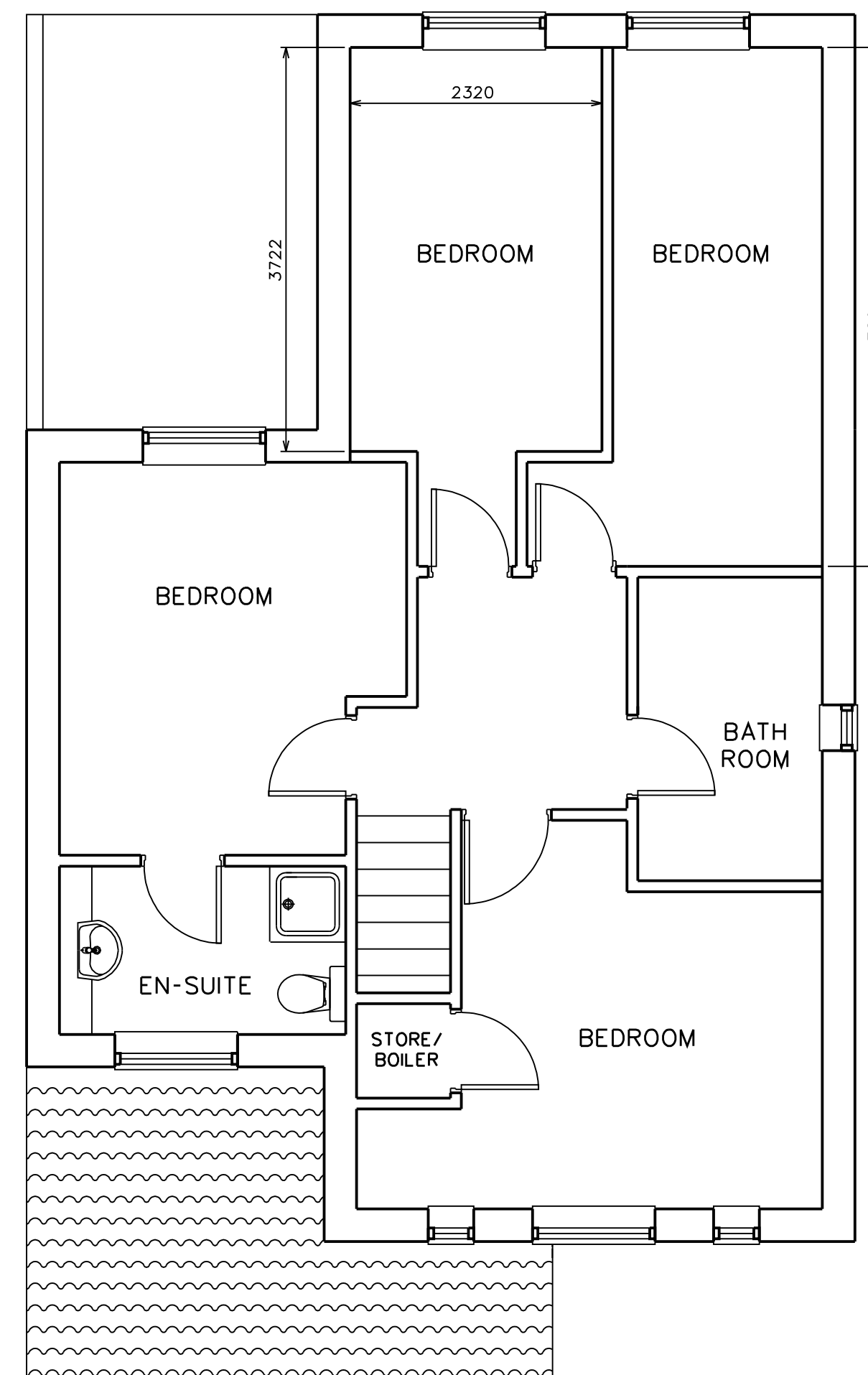

PROPOSED
FIRST FLOOR

REVISION DATE / DESCRIPTION

South Tyneside Council
Area Planning Group
Received 19/06/12
ST/0891/12/FUL

REVISION	NORTH
----------	-------

STAGE: PLANNING

PROJECT

PROPOSED EXTENSION TO REAR
OF PROPERTY & GARAGE CONVERSION
@ 18 WATERSIDE PARK HEBBURN

DRAWING

EXISTING & PROPOSED PLANS

PROJECT NO. DK-004	DRAWING NO. AL-20	REVISION
DATE JUN 2012	SCALES 1:50 @ A1	DRAWN BY D.K.

Dene King
MCAT Chartered Architectural Technologist

8 Struan Terrace
East Boldon
Tyne & Wear
NE38 9EA
T: 0191 638573
Edeneking@gmail.com

THIS DRAWING IS
COPYRIGHT OF
DENE KING

NOT TO BE SCALED
ALL DIMENSIONS TO
BE CHECKED ON SITE